



# CERTIFICATE OF ANALYSIS

**PRODUCT NAME:** Certified Organic Joy Organics CBD Tincture - Orange  
**PRODUCT STRENGTH:** 1350 mg / bottle  
**TINCTURE BATCH:** 21327A  
**BEST BY DATE:** 05/23/2023  
**HEMP EXTRACT LOT:** CO222-001

*\*Click on the links to view third-party reports\**

### Physical Attributes

Test	Method	Specification	Results
Color	Internal	Golden to Amber	PASS
Odor	Internal	Characteristic - Coconut and Hemp, Orange	PASS
Appearance	Internal	Golden to Amber oil in brown glass bottle with dropper.	PASS
Primary Package Eval.	Internal	Container clean and free of filth. Container caps tight and shrink bands intact	PASS
Secondary Package Eval.	Internal	Labeling Compliance Checked, Cartons sturdy and clean. Sufficient cushion material exists. Box taped and secure.	PASS

### Review of Third-Party Analysis

Panel	Method	Specification	Results*	Pass/Fail
<b>Potency - Total CBD</b>	HPLC-UV DAD	*NLT 1350 mg / bottle	% ( ) %a [	PASS
<b>Potency - D9-THC</b>	HPLC-UV DAD	Complies with CDPHE 6 CCR 1010-21 THC 0.0%	ND	PASS
<b>Expanded Pesticide Panel</b>	HPLC-QQQ	LOQ: Complies with CDPHE 6 CCR 1010-21 Industrial Hemp Extract	Below LOQ	PASS
<b>Microbial</b> Escherichia coli (STEC)	PCR	Complies with CDPHE 6 CCR 1010-21 - LOQ 1 CFU/25 gram	Absent	PASS
<b>Microbial</b> Salmonella	PCR	Complies with CDPHE 6 CCR 1010-21 - LOQ 1 CFU/25 gram	Absent	PASS
<b>Microbial</b> Yeast and Mold	Culture Plating	Complies with CDPHE 6 CCR 1010-21 - LOQ 10 <sup>2</sup> CFU/gram	Below LOQ	PASS
<b>Microbial</b> Total Coliforms*	Culture Plating	Complies with CDPHE 6 CCR 1010-21 - LOQ 10 <sup>2</sup> CFU/gram	Below LOQ	PASS
<b>Microbial</b> Total Aerobic Count*	Culture Plating	Complies with CDPHE 6 CCR 1010-21 - LOQ 10 <sup>3</sup> CFU/gram	Below LOQ	PASS
<b>Heavy Metals Panel</b>	ICP-MS	Arsenic (As): ≤1.5 ppm Cadmium (Cd): ≤0.5 ppm Lead (Pb): ≤0.5 ppm Mercury (Hg): ≤1.5 ppm	Below LOQ	PASS
<b>Mycotoxins</b>	ICP-MS	Total Aflatoxins <20 ppb† Aflatoxin B1 < 20 ppb Ochratoxin < 20 ppb	Below LOQ	PASS
<b>Residual Solvents</b>	GC-HS-MSD	LOQ: Complies with CDPHE 6 CCR 1010-21 Industrial Hemp Extract	Below LOQ	PASS

\* Level of Quantitation, † Parts Per Million  
 ‡ Part Per Billion CFU/g=Colony Forming Units per Gram  
 \*Nothing Less Than  
 10<sup>2</sup>=100 CFU  
 10<sup>3</sup>=1,000 CFU

Quality Certified Keegan Schlittler 12/02/2021  
 Keegan Schlittler Date  
 Quality Assurance Manager



C0222-001

7USC1639 Certificate of Analysis

man. date 2/22/2021

This Product Has Been Tested and Complies with 7USC1639o(1)

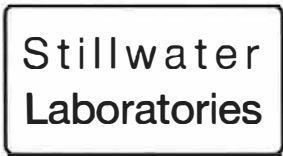

certificate ID 1BS31

total cannabinoids 1562.0mg per 30 mL
THC total ND CBD total 1445.1m terpenes

order 9903
analysis date 2/22/2021 5:32:07 PM
test tag S1BWO
sample wgt

Inspection MSP-7.5.1.2

DESCRIPTION: Concentrate sample received in a client-labeled bottle, collected at dispensary/grow. 1 and sample tag S1BWO.

- caryophyllene
humulene
terpinolene
ocimene
beta pinene
alpha pinene
limonene
myrcene
linalool

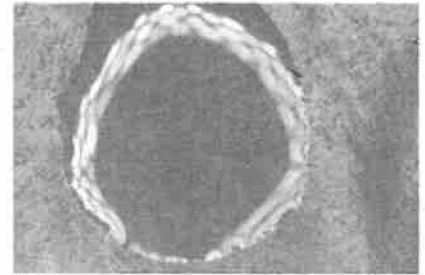
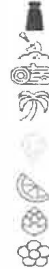

MIP

Table with 4 columns: Potency per 30 mL, MSP-7.5.1.4, LOD, LOQ (95%CI k=2). Rows include tetrahydrocannabinolic acid (THCa), delta-9-tetrahydrocannabinol (delta 9 THC), delta-8-tetrahydrocannabinol (delta 8 THC), tetrahydrocannabivarin (THCv), cannabidiolic acid (CBDa), cannabidiol (CBD), cannabidivarin (CBDv), cannabigerolic acid (CBGa), cannabigerol (CBG), cannabinal (CBN), and cannabichromene (CBC).

Terpenes MSP-7.5.1.6 MSP-7.5.1.6

‡ = decarbed NT = not tested NL = no limit, ND = not detected, LOD = detection limit, LOQ = quantitation limit

Table with 6 columns: Microbial, Metals, Pesticides, Pesticides, Solvents, Pesticides. Each column lists various substances and their test results (PASS, FAIL) against specific limits.

SECURITY FEATURE: WATERMARK MUST MATCH CERTIFICATE ID AND ISSUE DATE

Certified by:

Handwritten signature of Justin M Johnston

Stillwater Laboratories Inc.
MT License L00001, 7, 8
6073 US93N Suite 5
Olney MT 59927
406-881-2019

The data in this report is the property of and is administered by Stillwater Labs. The format, layout, and security features of this report are copyrighted by Stillwater Laboratories Inc. © 2020



ISO/IEC 17025:2017



Justin M Johnston
Deputy Director

Printed
3/2/2021 1:09 PM

https://portal.a2la.org/scopepdf/4961-01.pdf

**OTO1350**

Batch ID or Lot Number: <b>21327A</b>	Test: <b>Microbial Contaminants</b>	Reported: <b>12/2/21</b>	
Matrix: Finished Product	Test ID: T000178360	Started: 11/29/21	USDA License: N/A
Status: N/A	Methods: TM25 (qPCR) TM24, TM26, TM27(Culture Plating): Microbial (Colorado Panel)	Received: 11/24/2021 @ 10:05 AM	Sampler ID: N/A

**MICROBIAL CONTAMINANTS DETERMINATION**

Contaminant	Method	LOD	LLOQ	ULOQ	Result	Notes
<b>Total Aerobic Count*</b>	TM-26, Culture Plating	10 <sup>2</sup> CFU/g	10 <sup>3</sup> CFU/g	1.5x10 <sup>5</sup> CFU/g	None Detected	Free from visual mold, mildew, and foreign matter
<b>Total Coliforms*</b>	TM-27, Culture Plating	10 <sup>1</sup> CFU/g	10 <sup>2</sup> CFU/g	1.5x10 <sup>4</sup> CFU/g	None Detected	
<b>Total Yeast and Mold*</b>	TM-24, Culture Plating	10 <sup>1</sup> CFU/g	10 <sup>2</sup> CFU/g	1.5x10 <sup>4</sup> CFU/g	None Detected	
<b>E. coli (STEC)</b>	TM-25, PCR	1 CFU/25 g	NA	NA	Absent	
<b>Salmonella</b>	TM-25, PCR	1 CFU/25 g	NA	NA	Absent	

  
 Jackson Osaghae-Nosa  
 12/2/2021  
 9:49:00 AM

  
 Brianne Maillot  
 12/2/2021  
 10:36:00 AM

PREPARED BY / DATE

APPROVED BY / DATE

**Definitions**

LOD = Limit of Detection | LLOQ = Lower Limit of Quantitation | ULOQ = Upper Limit of Quantitation

 CFU/g = Colony Forming Units per Gram | STEC = Shiga Toxin-Producing *E. coli*

\* Values recorded in scientific notation, a common microbial practice of expressing numbers that are too large to be conveniently written in decimal form.

Examples: 10<sup>2</sup> = 100 CFU  
 10<sup>3</sup> = 1,000 CFU  
 10<sup>4</sup> = 10,000 CFU  
 10<sup>5</sup> = 100,000 CFU

Testing results are based solely upon the sample submitted to Botanacor Laboratories, LLC, in the condition it was received. Botanacor Laboratories, LLC warrants that all analytical work is conducted professionally in accordance with all applicable standard laboratory practices using validated methods. Data was generated using an unbroken chain of comparison to NIST traceable Reference Standards and Certified Reference Materials. This report may not be reproduced, except in full, without the written approval of Botanacor Laboratories, LLC.



CDPHE Certified



Certificate #4329.02